Adding value to the NHS, Health & Care through

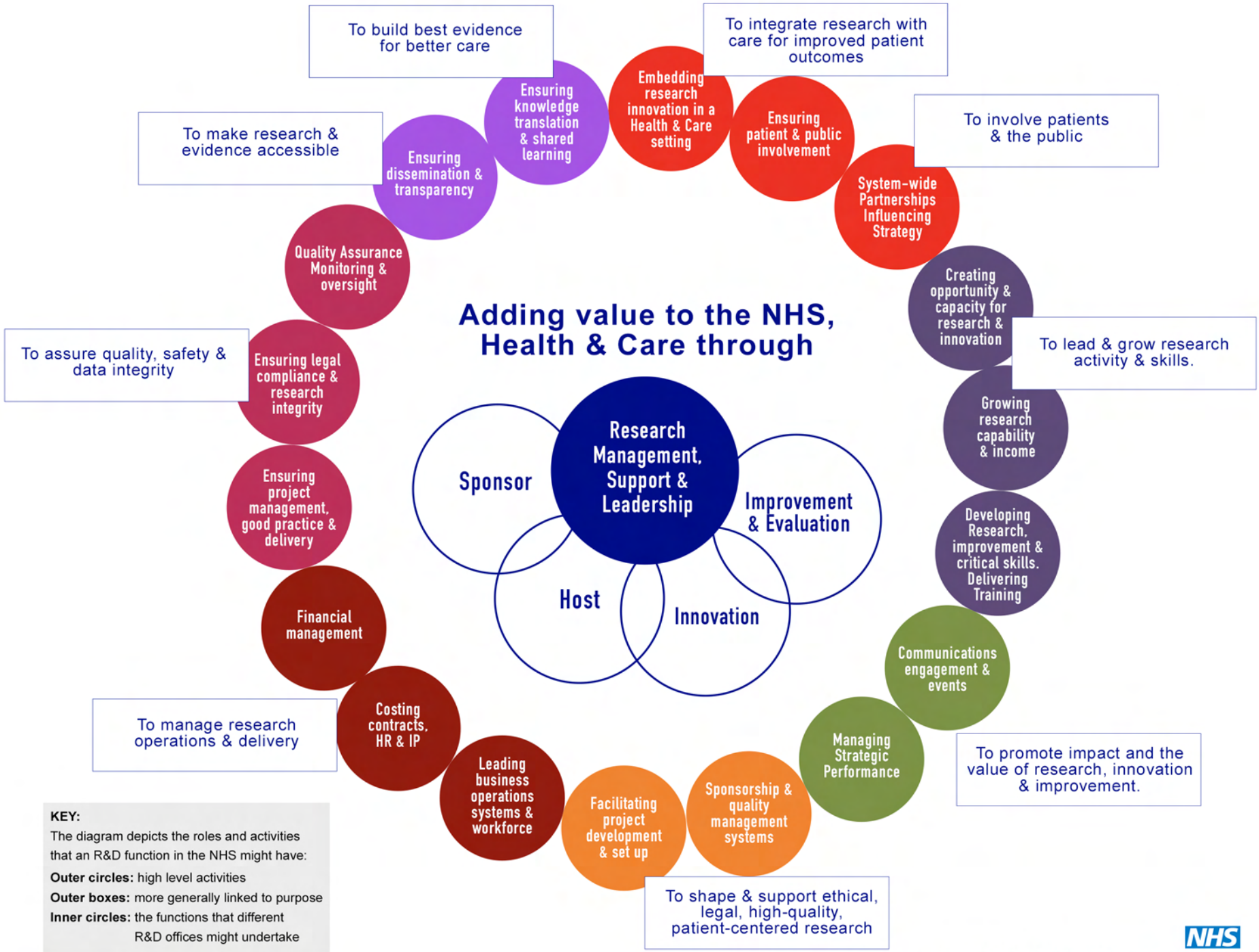

KEY:
The diagram depicts the roles and activities that an R&D function in the NHS might have:

Outer circles: high level activities
Outer boxes: more generally linked to purpose
Inner circles: the functions that different R&D offices might undertake

NHS
Research and Development Forum
www.rdforum.nhs.uk
Leading, promoting, shaping & influencing quality health research

©NHS R&D Forum 2016
Please reproduce freely with acknowledgement