

Estates & Transformation Programme

How are sites are changing

Poole Hospital brochure launched

- The latest in a series of brochures has been published, highlighting how Poole Hospital is going to be transformed as part of a £250m investment in local health services
- It shows how the site will be developed as the major planned care facility for east Dorset, as well as artists' impressions of the new buildings
- Pick up a copy from the hospital's reception or you can read both the Poole and RBH brochures here:

www.uhd.nhs.uk/about-us/future/designs



Videos of the builds

RBH flythrough

<https://youtu.be/k4r3vPYgEow>

Poole Hospital flythrough

<https://youtu.be/26U-Le71Ois>

The journey has started – Poole!

- Poole Theatres Enabling Work commenced October 2020
- £201m approved by the NHSE/I and ministers December 2020 (awaiting Treasury approval)
- Poole Theatres Phase A commenced on site January 2021



RBH Site Logistics – 3 phases through 2021

- **February 2021** – Changes to the West (Eye Unit) Entrance to create the main entrance for the next 3 years
- **March** Phase 1 of Construction for the Maternity, Childrens, Emergency & Critical Care Centre
- **October** Phase 2 of Construction for the Maternity, Childrens, Emergency & Critical Care Centre

Orthopaedic, Eye Unit & Jigsaw Building

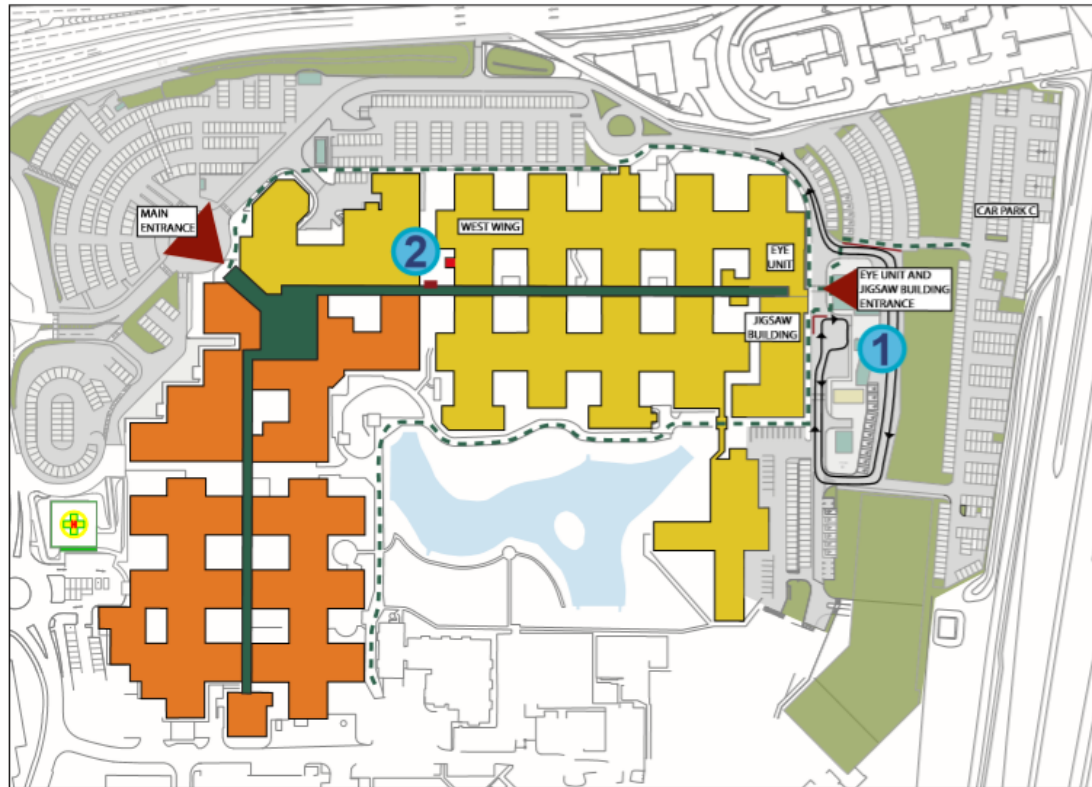

1 Improvements to the Eye Unit and Jigsaw Building Entrance

- To deliver a refurbished entrance, including a new reception and waiting area and a grab-and-go refreshment facility
- Start on site 1st February 2021
- Entry to the hospital street will be accessible throughout the duration of the project
- Project amends vehicle access route to include a new route past the west entrance
- Project due to complete August 2021

2 External access to Orthopaedics closes

- To deliver a brand new retail pharmacy and new patients' affairs accommodation
- Orthopaedic outpatients will only be accessible from the hospital street between February and June 2021
- Project due to complete August 2021

Changes to the Eye Unit & Jigsaw Building entrance road layout

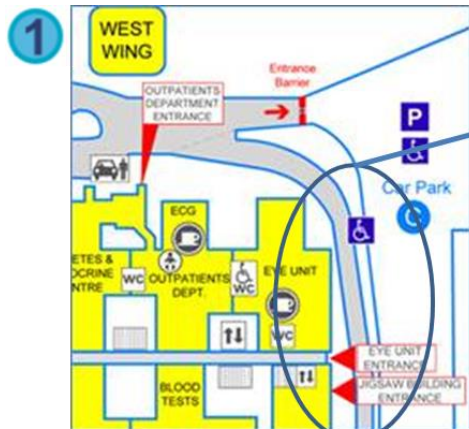

Pedestrian access

- A pedestrian route from the car parks to the Eye Unit and Jigsaw Building Entrance is to be provided

Vehicular route & Patient Drop Off

- Vehicles will not be able to drive past the Eye Unit and Jigsaw Building Entrance.
- A two-way road with a turning point will be provided
- A drop off area linking to the pedestrian crossing will provide a safe area for patient set downs.
- Disabled parking will be moved to facilitate pedestrian access.
- Ambulance drop off is adjacent to Eye Unit and Jigsaw Building Entrance.

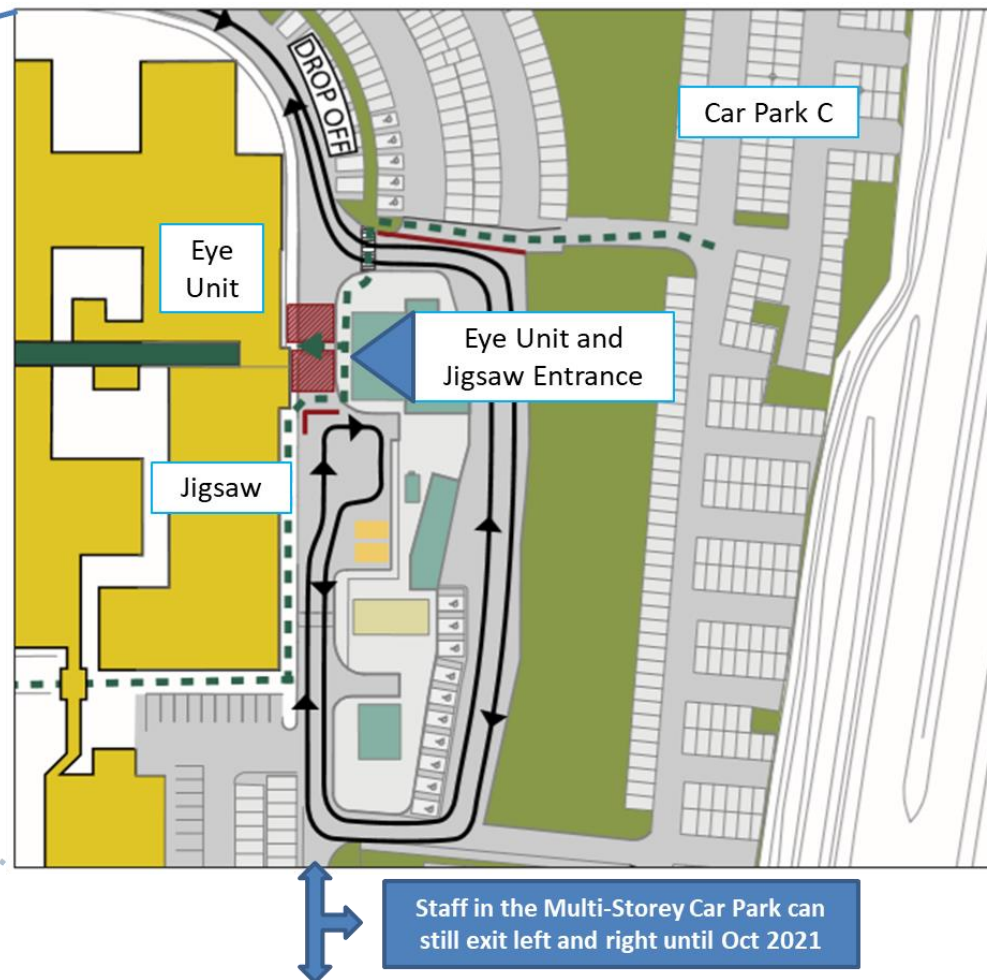

The journey has started – Bournemouth!

1



2



- RBH Planning and Section 106 approved January 2021
- RBH decants start on site
- Pathology land purchased
- RBH start on site planned for 1st March 2021



Pharmacy and West Entrance – August 2021



New West Entrance (Eye Unit/Jigsaw)

For more information visit:
www.uhd.nhs.uk/about-us/future



2

**New Pharmacy accessed from
West wing and Car Park B**

Phase 1 logistics – March 2021

1



PARKING LOT A 3D VISUAL

1. What does this mean for staff and patients, what things do the team need to consider?

2

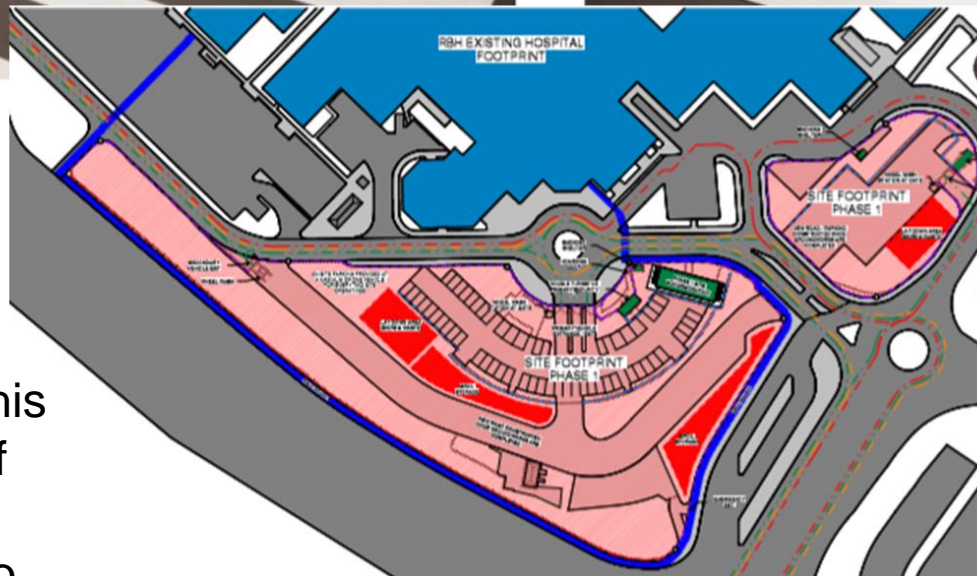

Site / Hoarding Boundary
Pedestrian Routes

2. How will we access the ED department and Outpatients department etc. (both departments remain operational, however parking and access will be restricted)?

Phase 2 logistics – October 2021



SECONDARY VEHICLE EXIT & STORAGE CONTAINER 3D VISUAL



PRIMARY VEHICLE ENTRANCE & SITE ACCOMMODATION 3D VISUAL

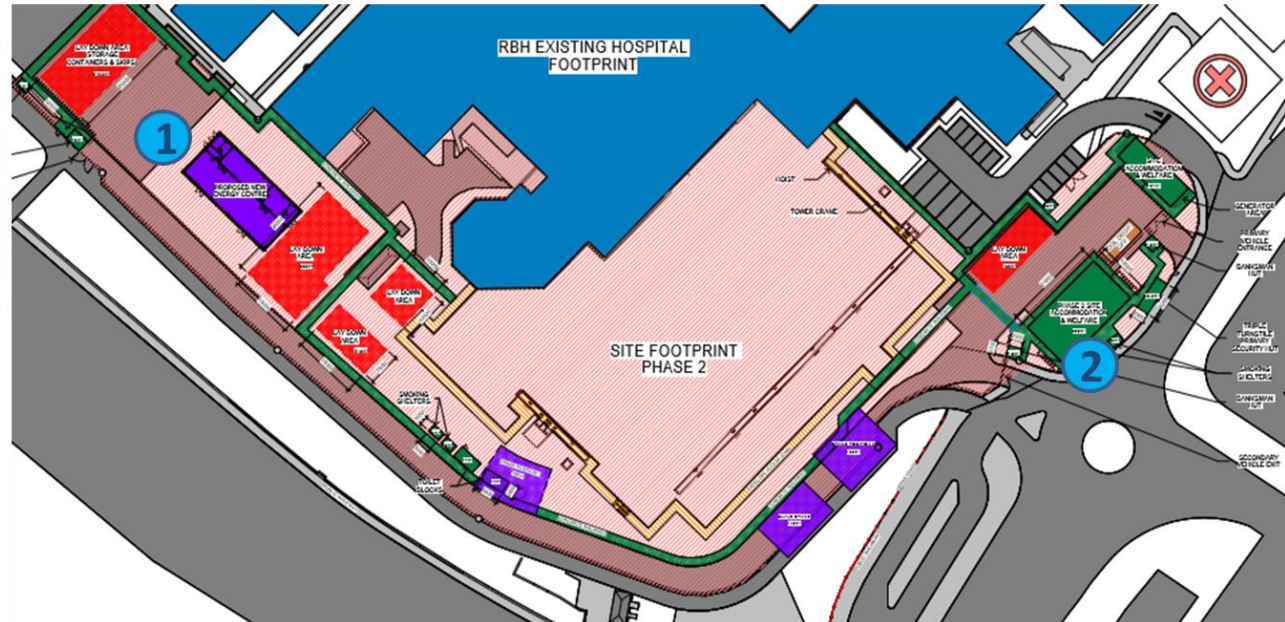

Mitigated Challenges include: Parking, Drop-off and Access

3. What does this mean for staff and patients, what things do the team need to consider?



4. How will transport run for patients (ED access and drop of at the interchange)?

Phasing and the temporary one-way system

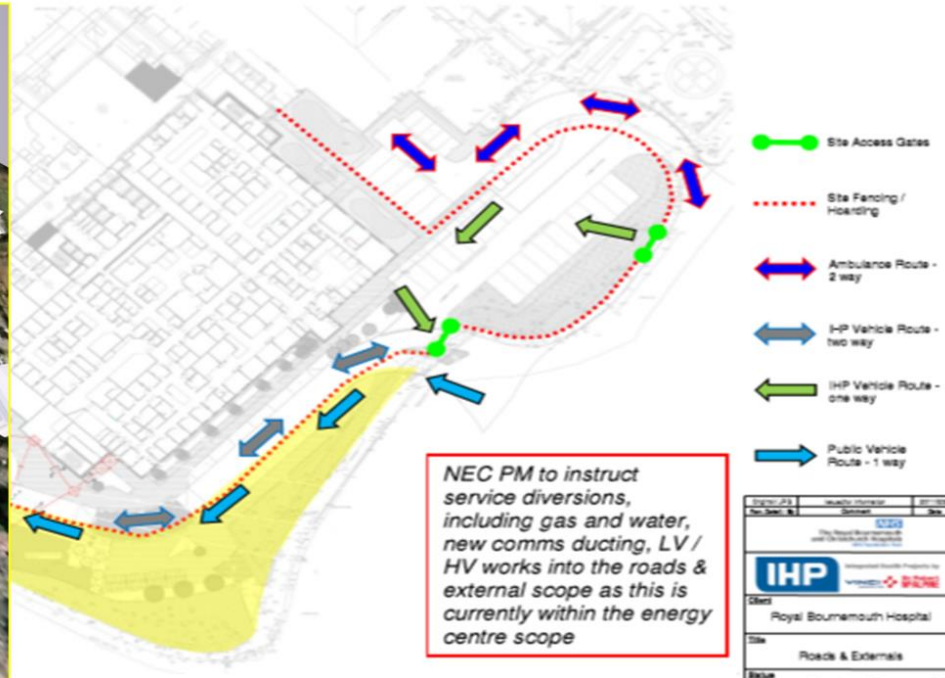
Phase 1 – Realignment of Hoarding & Sectional Completion Handover Date (6th September 2021)



This area handed to the Trust complete with the exception of kerbs between road and cycle way and tarmac wearing course (tarmac wearing course to be laid towards the end of the contract)

Image #3	Image element	Alt text								
Doc Desc: 1	Document	Doc								
<p>This document contains the Royal Bournemouth and Poole Hospital's Health and Safety Policy.</p>										
<p> Integrated Health Programs by  </p>										
<p>Client: Royal Bournemouth Hospital</p>										
<p>Title: Roads & External</p>										
<p>Issue:</p> <table><tr><td>Version</td><td><input type="checkbox"/> Current</td><td>Approved</td><td><input type="checkbox"/></td></tr><tr><td>Tested</td><td><input type="checkbox"/> Complete</td><td>Result</td><td><input type="checkbox"/></td></tr></table>			Version	<input type="checkbox"/> Current	Approved	<input type="checkbox"/>	Tested	<input type="checkbox"/> Complete	Result	<input type="checkbox"/>
Version	<input type="checkbox"/> Current	Approved	<input type="checkbox"/>							
Tested	<input type="checkbox"/> Complete	Result	<input type="checkbox"/>							
Reported by: KIDSB	Doc Ref: 17 Docx	Doc Ref: 100	Doc Ref: 100-100							
<p>Roads & External Prising Plans</p>			7							

Transport & Car Parking

- Additional spaces at Littledown to offset loss of staff parking
- Patients and visitors use more parking at West/Eye Unit end of site with Buggy Pick Up support
- Continue to reduce traffic e.g. community based services (blood tests, physio, DOSH) and virtual clinics, plus staff working from home



New road access

- Purchasing of land from BCP underway
- BCP to construct a road linking A338 Wessex Way to RBH, near to the Multi-Storey Car Park
- Left in/left out junction
- Timeline to be agreed

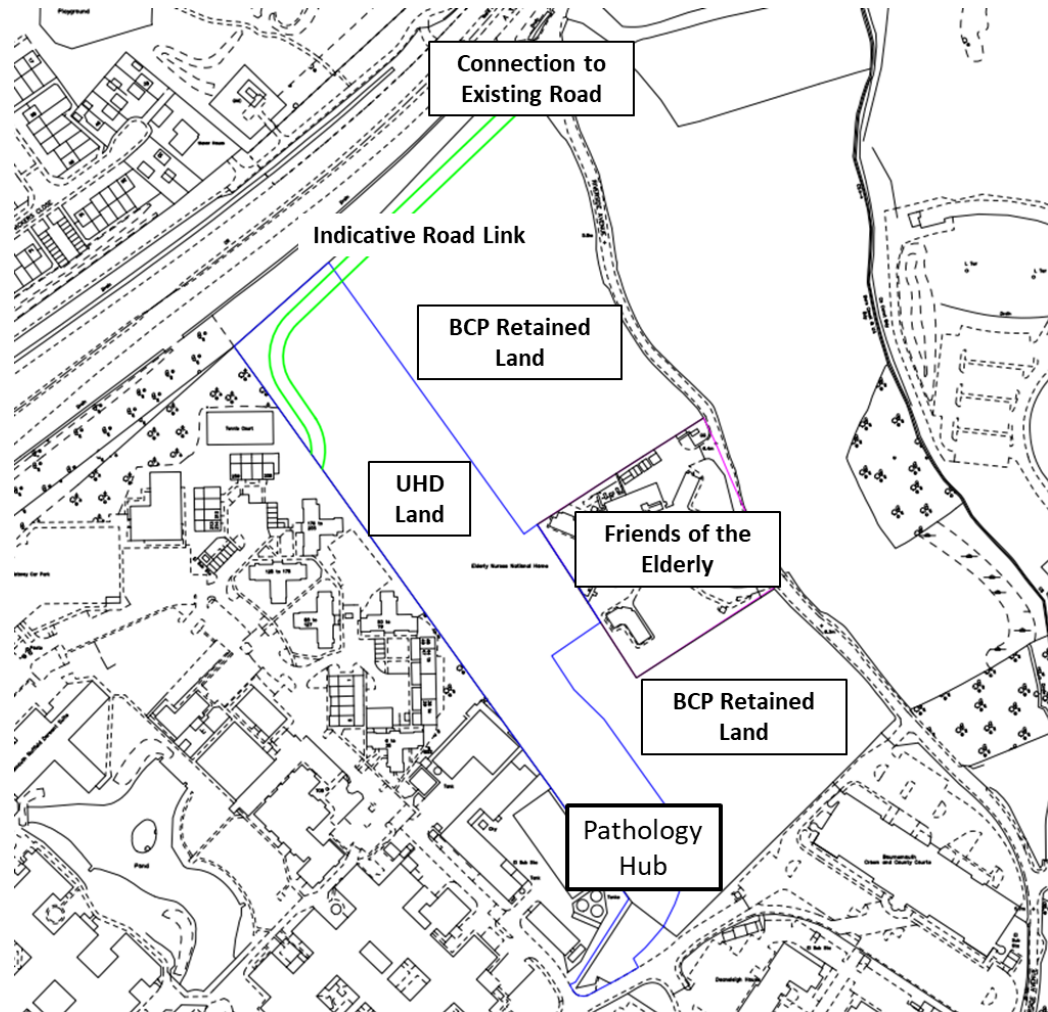

Our Future: Poole Hospital



University Hospitals Dorset
NHS Foundation Trust



Press

Here to play construction video

Our Future: Royal Bournemouth



**Press
Here to play video**

It will be worth it 😊

