

Finding ICE Results from Other Hospitals

Access OpenNet

1. Click on **Patient Search**
2. Enter a hospital number, NHS number or name
3. Click **Search for Patient**
4. Click on the patient's name
5. Click on the **Reporting** tab
6. Click **OpenNet Patient Reports**
7. This may take a little while to load as ICE will communicate with each hospital's server
8. If a hospital's servers are temporarily unavailable or not working, one of two different messages will appear

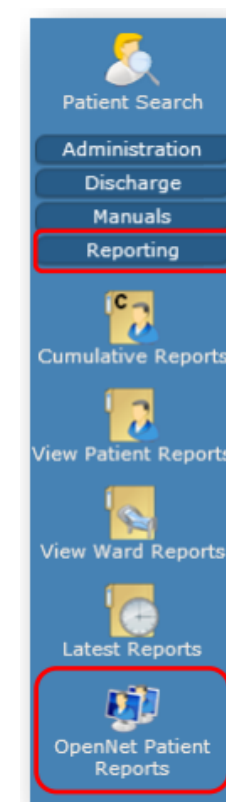
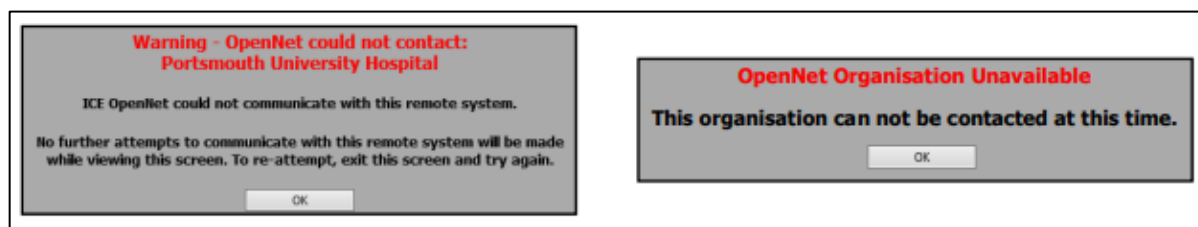

Linking

If OpenNet finds a matching patient, and you are the first person to search for that patient, you must link the patient's record from the other hospitals so that you can view their reports

Notepad	Patient Name: Patient, Test Date of Birth: 1 January 1970 Address: Williams Ave, Dorchester DT1 2JY	Hospital Number: D410869 NHS Number: Telephone No:	Sex: Female << Back View Details	ABBOTSBURY WARD User:psct
---------	--	---	---	---------------------------------

University Hospital Southampton	The following matches have been found for this patient			
	Name	Patient, Test		
	Sex	Female	Date of birth	1 January 1970
	Address	Williams Ave, Dorchester DT1 2JY		
	NHS number	9999999	Number of reports	19
			Number of orders	69

Reject Matches

1. Click **Select** to link the match or click **Reject Matches** (this will reject all matches)
2. If OpenNet is unable to find the patient at one or more hospitals a warning screen will be displayed for each hospital

Note: linking only lasts for 30 days, after this period the record(s) will be automatically un-linked and will have to be linked again for future searches

<p>Warning - this remote trust has no matching patients: University Hospital Southampton</p> <p>No further attempts to communicate with this remote system will be made while viewing this screen. To re-attempt, exit this screen and try again.</p> <p>OK</p>

After ICE contacts the servers at other participating hospitals, ICE will display the **Linked Patients** toolbar. You can navigate to other hospital records by selecting the hospital from the list on the left

The screenshot displays the ICE interface. At the top, patient details are shown: Patient Name: Patient, Test; Date of Birth: 1 January 1970; Hospital Number: D410869; NHS Number: 999 999 9; Sex: Female. A red box highlights a list of hospitals on the left side of the interface, including University Hospital Southampton, Hampshire Hospital Trust, and Portsmouth University Hospital. The main area shows a table of linked patients with columns for Name, Sex, Date of birth, Address, NHS number, Number of reports, and Number of orders. The table lists five identical patient records, each with a 'Link' button and a 'Un-Link' button.

Name	Sex	Date of birth	Address	NHS number	Number of reports	Number of orders
Patient, Test	Female	1 January 1970	Williams Ave, Dorchester DT1 2JY	9999999	2	5
Patient, Test	Female	1 January 1970	Williams Ave, Dorchester DT1 2JY	9999999	60	60
Patient, Test	Female	1 January 1970	Williams Ave, Dorchester DT1 2JY	9999999	1	1
Patient, Test	Female	1 January 1970	Williams Ave, Dorchester DT1 2JY	9999999	1	1
Patient, Test	Female	1 January 1970	Williams Ave, Dorchester DT1 2JY	9999999	1	1

Viewing Reports

Once the patient record has been successfully linked, OpenNet will display all the patient's test results. The results are shown in date order with the newest at the top

1. You can filter the report by using the filter options at the top:

- **Filter by Speciality** – this will allow you to see a speciality type of test, i.e., Microbiology, Radiology, Cardiology etc
- **Show** – choose between filed and unfiled reports
- **Select an organisation** – narrow the search down by hospital
- **Show reports up to** – this defaults to today, click on the calendar icon to change the date
- **Show reports from** – click the calendar icon to search

Note: only one of the date filers can be used at a time

- There may be more than one page of results, use the **Earlier reports** and **Later reports** buttons to move backwards and forwards
- To see the report for a test, click on the test and a box will appear, once finished, click the **Close** button to go back to the list
- If you see this icon in the first column, this means that there are abnormal results in this test
- Once finished either click the cross, top right, to close the ICE screen, or, if you wish to create a request for this patient, click **Services** and **Order Test**

Filter by speciality [All specialties]		Show reports up to 28/06/2023		Show reports from 23/06/2023		Warning	
Show All							
Select an organisation [All Organisations]		Search					
< Earlier reports		Later reports >					
G6PD QUANTITATION/ANTI-THROMBIN ANTIGEN/VON WILLEBRANDS MULTIMER ANALYSIS				UNKNOWN CLINICIAN	Haematology Dept. PHT	23800000472	17 Mar 2023 17 Mar 2023 21 Jun 2023 15:26
AML MRD FLOW ANALYSIS/AML MRD ANALYSIS/ALL MRD ANALYSIS <25 YEARS/ALL MRD ANALYSIS >25 YEARS/EXTENDED BCR-ABL MUTATION ANALYSIS/BCR-ABL MUTATION ANALYSIS/BCR-ABL QUANTITATION/BRAF MUTATION/CHIMERISM ANALYSIS/CSF3R & SETBP1/GENETICS CULTURE/FISH/FLT3-ITD & FLT3-TKD & NPM1 MUTATIONS/FIP1L1-PDGFR/ALPHA-BAND KARYOTYPING/IDH1 & IDH2 MUTATIONS/KIT (D816V)/EXTENDED KIT PANEL/MYELOID NEXT GENERATION SEQUENCING PANEL/NPM PANEL (CALR+JAK2+MPL+EXON12)/OTHER GENETICS TEST/PAROXYSMAL NOCTURNAL HAEMOGLOBINURIA (PNH) SCREEN/SBMDS SENDAWAY/SNP/TP53 ANALYSIS/TCR GENE ANALYSIS				UNKNOWN CLINICIAN	Haematology Dept. PHT	23800000726	12 May 2023 12 May 2023 21 Jun 2023 12:35
Anti HIV 1/2 +p24/26 Antigen				Dr VIRTUALONE	TESTING (UHS)	23V010121Y	19 Jun 2023 19 Jun 2023 19 Jun 2023 15:20



OpenNet Report Viewer-- Web page Dialogue

Patient name: eighteen editestpatient Hospital Number: 7464010 Sex: Female
Date of birth: 21 Jul 1960 NHS number:
Address: 13 Any Street, DUMMYVILLE, DUMMYVILLE, Dummyville EX2 1AA

Reported	Speciality	Location	Clinician	Status
19 Jun 2023 15:20	Point of Care	TESTING	Dr VIRTUALONE (General Practice)	F

Sample 23V010121Y (Blood) Collected 19 Jun 2023 15:18 Received 19 Jun 2023 15:19
try 3rd time

Sample 23V010121Y (Blood) Collected 19 Jun 2023 15:18 Received 19 Jun 2023 15:19

Anti HIV 1/2 +p24/26 Antigen
Anti HIV 1/2 +p24/26 Antigen Not detected

End of report

Print Close